All courses

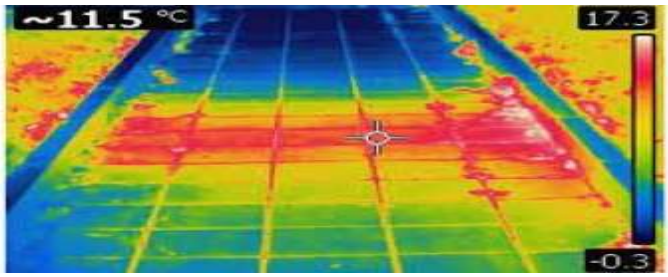

(https://ceducation.ku.ac.ae/course/view/86)

Thermal Imaging; Basics and Applications (https://ceducation.ku.ac.ae/course/view/86)

(https://ceducation.ku.ac.ae/course/view/85)

Free Seminar: Simulation for Business - Latest Developments (https://ceducation.ku.ac.ae/course/view/85)

(https://ceducation.ku.ac.ae/course/view/84)

Power Electronics Reliability (https://ceducation.ku.ac.ae/course/view/84)

(https://ceducation.ku.ac.ae/course/view/82)

Red Team (https://ceducation.ku.ac.ae/course/view/82)

(https://ceducation.ku.ac.ae/course/view/80)

Intrusion Detection and Prevention & Blue Team (Package 2) (https://ceducation.ku.ac.ae/course/view/80)

(https://ceducation.ku.ac.ae/course/view/78)

Penetration Testing & Cloud Security (Package 1) (https://ceducation.ku.ac.ae/course/view/78)

(https://ceducation.ku.ac.ae/course/view/77)

Enhanced 0il Recovery (E0R) (https://ceducation.ku.ac.ae/course/view/77)

(https://ceducation.ku.ac.ae/course/view/76)

Root Cause and Failure Analysis (https://ceducation.ku.ac.ae/course/view/76)

(https://ceducation.ku.ac.ae/course/view/75)

Introduction to Artificial Intelligence (https://ceducation.ku.ac.ae/course/view/75)

(https://ceducation.ku.ac.ae/course/view/74)

AI/Big Data Analytics Training (AI/Data Professional) (https://ceducation.ku.ac.ae/course/view/74)

(https://ceducation.ku.ac.ae/course/view/73)

AI/Big Data Analytics Training (Data Scientist) (https://ceducation.ku.ac.ae/course/view/73)

(https://ceducation.ku.ac.ae/course/view/72)

Machine Learning & Deep Learning Methods: from Data to Decisions (https://ceducation.ku.ac.ae/course/view/72)

(https://ceducation.ku.ac.ae/course/view/71)

AI/Big Data Analytics Training (Data Technologist) (https://ceducation.ku.ac.ae/course/view/71)

(https://ceducation.ku.ac.ae/course/view/70)

Artificial Intelligence for Executives (https://ceducation.ku.ac.ae/course/view/70)

(https://ceducation.ku.ac.ae/course/view/69)

Quality Management System (https://ceducation.ku.ac.ae/course/view/69)

(https://ceducation.ku.ac.ae/course/view/67)

Introduction to Medical Terminology (https://ceducation.ku.ac.ae/course/view/67)

(https://ceducation.ku.ac.ae/course/view/66)

Basics of Healthcare & Diseases (https://ceducation.ku.ac.ae/course/view/66)

(https://ceducation.ku.ac.ae/course/view/62)

Well Logging Essentials, Tools & Techniques (https://ceducation.ku.ac.ae/course/view/62)

(https://ceducation.ku.ac.ae/course/view/61)

Well Performance Using Nodal System Analysis and Contemporary Challenges (https://ceducation.ku.ac.ae/course/view/61)

(https://ceducation.ku.ac.ae/course/view/60)

Well Performance (https://ceducation.ku.ac.ae/course/view/60)

(https://ceducation.ku.ac.ae/course/view/59)

Advanced Electronics (https://ceducation.ku.ac.ae/course/view/59)

(https://ceducation.ku.ac.ae/course/view/58)

Acidizing Applications of Sandstones and Carbonates (https://ceducation.ku.ac.ae/course/view/58)

(https://ceducation.ku.ac.ae/course/view/57)

Production Operations and Design: Concepts, Applications, Field Cases, and Current Laboratory Invest (https://ceducation.ku.ac.ae/course/view/57)

(https://ceducation.ku.ac.ae/course/view/56)

Chemical Enhanced Oil Recovery (CEOR) (https://ceducation.ku.ac.ae/course/view/56)

(https://ceducation.ku.ac.ae/course/view/55)

Introduction to Digital Rock Physics (https://ceducation.ku.ac.ae/course/view/55)

(https://ceducation.ku.ac.ae/course/view/54)

Production Chemistry (https://ceducation.ku.ac.ae/course/view/54)

(https://ceducation.ku.ac.ae/course/view/53)

Basic Electronics Analog and Digital (https://ceducation.ku.ac.ae/course/view/53)

(https://ceducation.ku.ac.ae/course/view/52)

Oil & Gas Flow Measurement & Control (https://ceducation.ku.ac.ae/course/view/52)

(https://ceducation.ku.ac.ae/course/view/51)

Risk Analysis Prospect Evaluation and Exploration Economics (https://ceducation.ku.ac.ae/course/view/51)

(https://ceducation.ku.ac.ae/course/view/50)

Integrated Reservoir Management (https://ceducation.ku.ac.ae/course/view/50)

(https://ceducation.ku.ac.ae/course/view/49)

Waterflood Management (https://ceducation.ku.ac.ae/course/view/49)

(https://ceducation.ku.ac.ae/course/view/46)

Root Cause and Failure Analysis (https://ceducation.ku.ac.ae/course/view/46)

(https://ceducation.ku.ac.ae/course/view/43)

Introduction to Digital Design FPGA-Based Training (https://ceducation.ku.ac.ae/course/view/43)

(https://ceducation.ku.ac.ae/course/view/34)

AnyLogic Foundational Training (https://ceducation.ku.ac.ae/course/view/34)

(https://ceducation.ku.ac.ae/course/view/33)

Introduction to Statistical Inference (https://ceducation.ku.ac.ae/course/view/33)

(https://ceducation.ku.ac.ae/course/view/29)

Basic Instrumentation & Control (https://ceducation.ku.ac.ae/course/view/29)

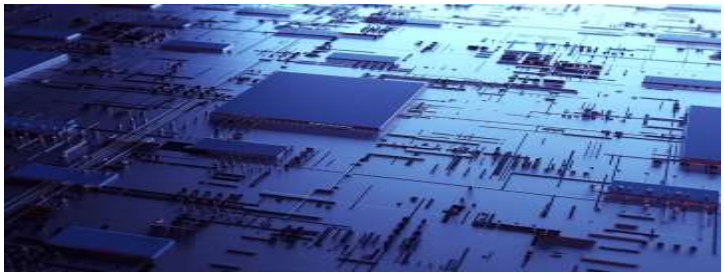

(https://ceducation.ku.ac.ae/course/view/11)

VLSI Design Short Course (https://ceducation.ku.ac.ae/course/view/11)

(https://ceducation.ku.ac.ae/course/view/10)

A Hands-on Introduction to ASIC Design Training (https://ceducation.ku.ac.ae/course/view/10)

(https://ceducation.ku.ac.ae/course/view/3)

Power Protection Systems (https://ceducation.ku.ac.ae/course/view/3)